

L. 49

Courses and distances down
 Lehi River
 S 20 W 40
 S 50 E 118
 S 45 E 12
 170

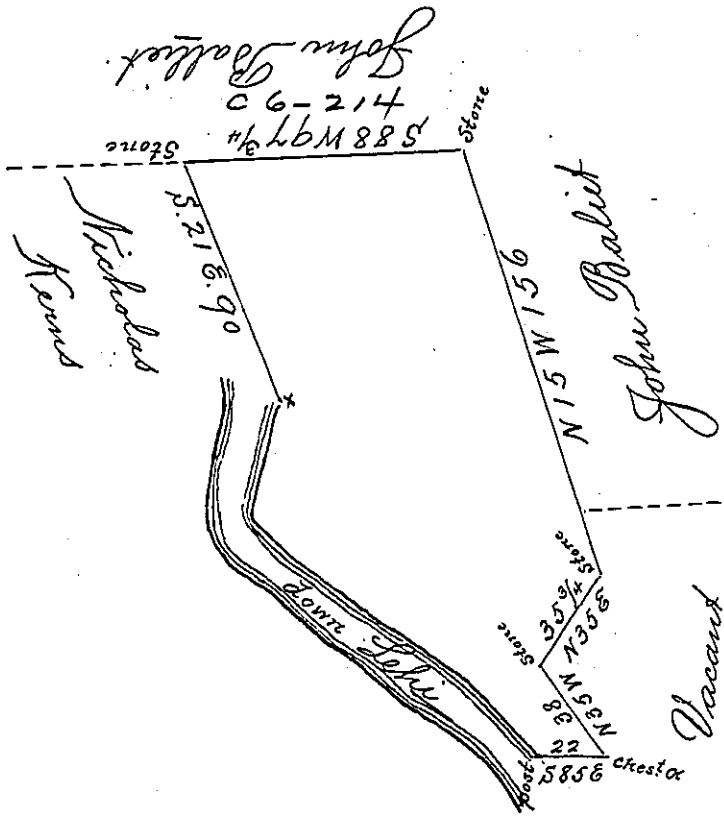

By Virtue of a Warrant dated the 7th of Novem^r 1785
 Survey'd the 23^d of March 1788 to Barnard Bowman
 the above described Tract of Land situate in Townen-
 sing Township Northampton County containing
 one hundred acres Thirty seven Perches and allor-
 anes of six p^{ts} Cent

To John Lukens Esq^r
 Survey^r General

p Geo Palmer

IN TESTIMONY that the above is a copy of the original remaining on file in
 the Department of Internal Affairs of Pennsylvania, made
 conformably to an Act of Assembly approved the 16th day of
 February, 1833, I have hereunto set my Hand and caused
 the Seal of said Department to be affixed at Harrisburg,
 this third day of September 1901.



James W. Fatta
 Secretary of Internal Affairs.